

**TOWN OF ELLINGTON
BUILDING CODE ENFORCEMENT OFFICER**

**Town of Ellington
813 W. MAIN STREET
P.O. BOX 344
ELLINGTON, N.Y. 14732
PHONE: (716) 397 7990 Code Enforcment
TOWN PHONE: 287-2026 FAX: 716-287-2016**

Application For A Wood Stove Permit

No Wood/ Pellet Stove Shall Be Installed Until Permit Is Granted

The undersigned hereby applies for a wood/pellet stove permit in accordance with the provisions relating hereto .

Application Date: _____

Application Made By: _____

Applicant's Address : _____

City , State, Zip : _____

Telephone Number : _____

Property Owner Name: _____

Property Owners Address If Different: _____

Location in house where stove is to be used: _____

Type of Stove (Wood / Pellet / Insert)

Signature of property owner indicating consent : _____

Date : _____

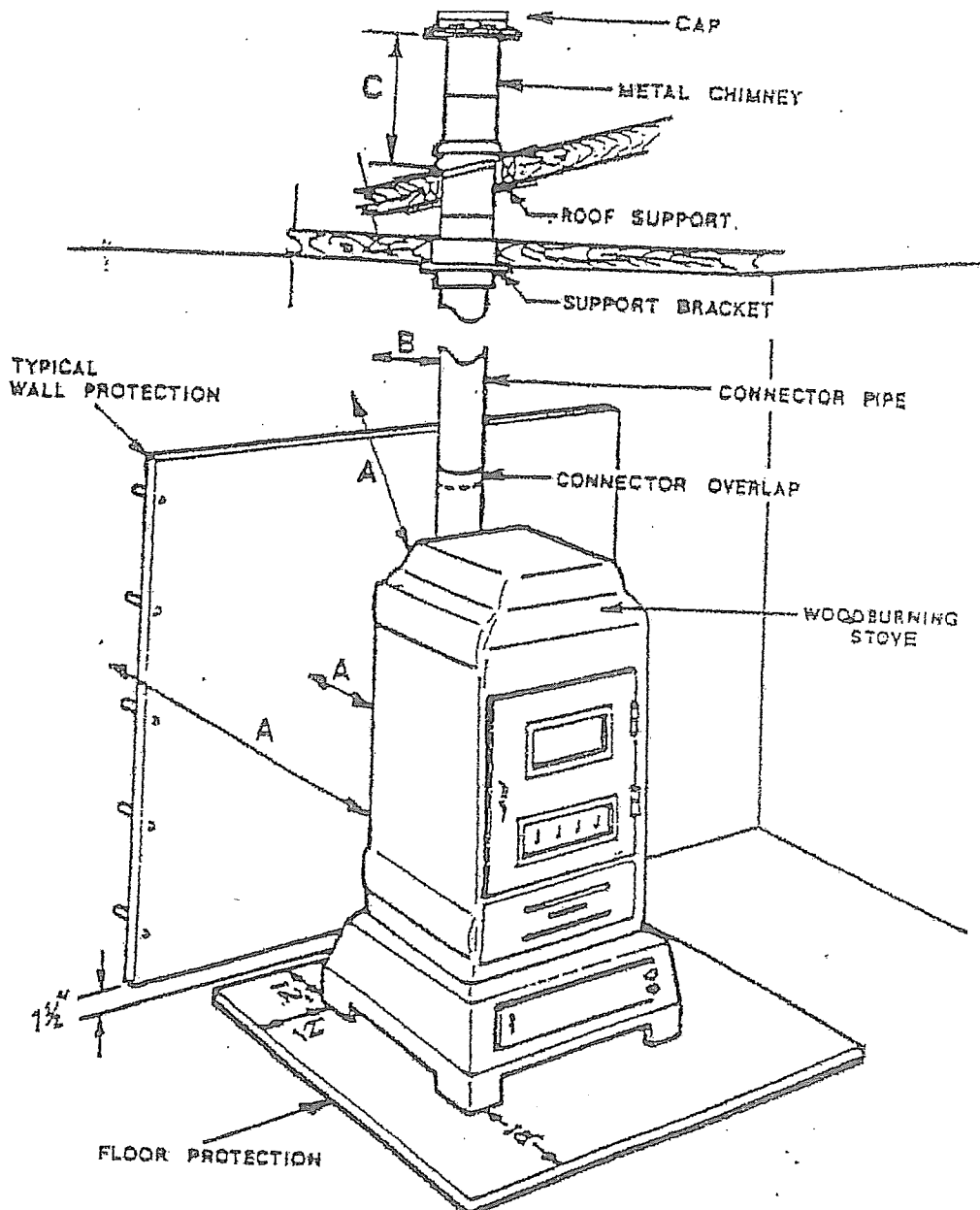

STOVE INSTALLATION CLEARANCES

Stove Components	TYPICAL WALL PROTECTION			
	Combustible Material	½" Cement Board Spaced out 1" 3.	Concrete/Masonry Foundation Wall	4" Brick Veneer
Radiant Stove 1. Front	36"	--	--	--
Circulating Stove 1. Front	24"	--	--	--
A. Radiant Stove 4. Side/Back	36"	18"	6"	18"
A. Circulating Stove Side/Back	12"	6"	6"	6"
B. Single Wall 2 Connector Pipe	18"	12"	6"	8"
B. Double Wall or Insulated Connector Pipe	2	2	2	2
C. Chimney Height (Metal or Masonry)	Three (3) feet above adjacent roof and Two (2) feet above any roof ridge within 10 feet			
D. Damper	If a damper is not included in the stove construction, it must be installed in the connector pipe, unless prohibited by manufactures specifications.			

1. Front: Fuel or ash access side.
2. Thimble required for passage through combustible construction.
3. Non-combustible spacers required.
4. Clearances on each side of a radiant stove with a heat shield shall be measured as if a circulating type.

For other clearance reductions see BOCA Mechanical Chapter 11.

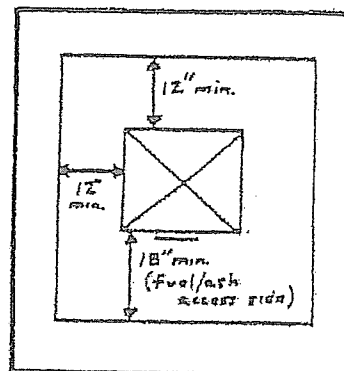
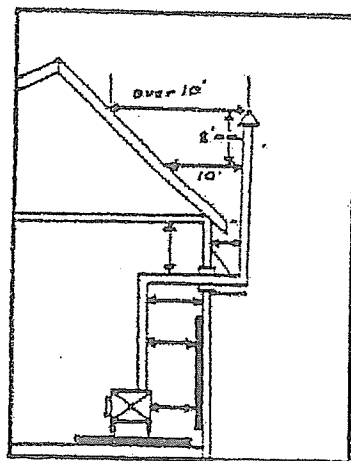
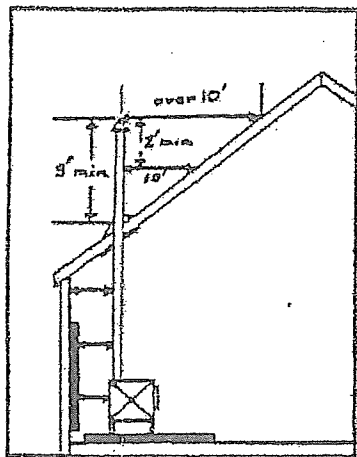

Hearth

Chimney Height

HEARTH

A) Materials _____

B) Sub-floor construction _____

C) Minimum dimensions (refer to diagram)

CLEARANCE AND WALL PROTECTION (see stove installation clearances chart)

A) Type of wall protection provided _____

B) Clearances (refer to diagrams)

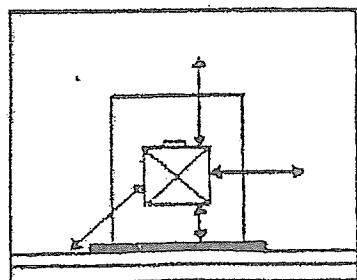

FIREPLACE

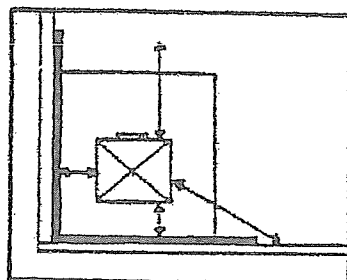

CORNER

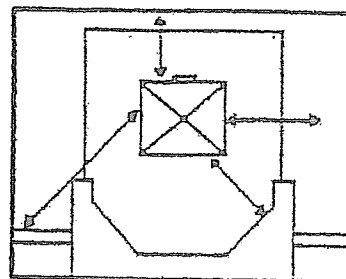

WALL/CENTER

WOOD STOVE INSTALLATION CHECKLIST

PERMIT

A building permit is required for the installation of any solid fuel burning appliances. The building permit and installation inspection are limited to the stove installation and not to the stove construction.

STOVE

- A) Type/Radiant _____ Circulating _____
B) Manufacturer _____ Test Label _____
C) _____
D) Name/Model No. _____ Collar Size _____
E) Dimensions/Height _____ Length _____ Width _____

CLEARANCES (per manufacturers instructions)

- A) Front _____ Rear _____
B) Side _____ Floor _____

A) Estimated Cost (old) or Actual Cost (new)

CHIMNEY

- A) New _____ Existing _____
B) Size(flue area) _____
C) Other appliances attached to flue (number and flue size) _____
D) Metal (Manufacturer-Name and Type) _____
E) Masonry/Lined _____ Flue Liner _____
 Unlined _____ Type & Manufacturer _____
F) Height (refer to diagrams) _____ Cap _____

I hereby certify that the information, to the best of my knowledge, is correct and that all applicable provisions of 780 CMR will be complied with under the penalties of perjury.

Applicant's Signature: _____

Date: _____